Functional Fitness Flooring.

Aslon
RUBBER

Fitness flooring made of **recycled material.**

We as Aslon Rubber are an innovative company specialized in the development, production, and distribution of high-quality (rubber) products, among others for the fitness industry. With a passion for recycled materials, we strive to deliver the most sustainable solutions to our customers. Due to this we have become a strong international partner for recycled (rubber) products in various markets.

100% RECYCLED RUBBER

Index

01. IndoorFIT & OutdoorFIT
02. AcousticFIT
03. GrassFIT
04. CleanFIT
05. FireFIT
06. EpdmFIT
07. PuzzleFIT
08. Canted section
09. RubberrollFIT
10. Sprinttracks
11. DesignGRASS

IndoorFIT & OutdoorFIT

RUBBER TILES IN EXTRA FINE, FINE AND STANDARD GRANULATE

Aslon® IndoorFIT and OutdoorFIT tiles have shock-absorbing and cushioning features, enabling them to withstand intense training sessions, heavy weights and daily use. They provide protection for the athlete as well as the sports equipment and fitness floor.

The rubber fitness tiles are slip-resistant, shock-absorbent and provide excellent cushioning to prevent injuries. They are also used as sound-absorbing flooring, ensuring a quiet and pleasant training environment.

In addition, rubber tiles are produced from recycled rubber granulate. This makes the rubber tiles 100% recyclable again after use.

The main difference between indoor- and outdoor tiles is the size of the granulate. Thanks to the standard granulate, water can easily drain away, making this tile ideal for outdoor use.

INDOORFIT MATS

Extra fine granulate (0,7 - 1 mm)
Fine granulate (0,7 - 2 mm)

- Sleek appearance
- Shock-absorbing
- Easy to clean

Specifications

Colours: black > various colours on request
Sizes: 500 x 500 mm | 1.000 x 1.000 mm
Thickness: 15 mm | 20 mm | 30 mm | 40 mm | 45 mm
Underside: flat > 15, 20 mm | studded surface > 30, 40, 45 mm
Density: 900 kg/m3 | 1.000 kg/m3

OUTDOORFIT TILES

Standard granulate (1 - 3 mm)

- Water-permeable
- Shock-absorbing
- Non-slip

Specifications

Colours: black, red, green and grey
Sizes: 500 x 500 mm | 1.000 x 1.000 mm
Thickness: 30 mm | 40 mm | 45 mm
Underside: studded surface
Density: 800 kg/m3 | 900 kg/m3 | 1.000 kg/m3

WATER PERMEABLE

SHOCK ABSORBING

VERY DURABLE

AcousticFIT

RUBBER MATS WITH A FOAM BOTTOM LAYER

Aslon® AcousticFIT mats have a shock-absorbing and sound-damping layer on the bottom. Made of recycled material.

Our AcousticFIT mats are designed to effectively reduce noise, such as from falling weights. The integrated foam underlayer improves acoustics in sports facilities, resulting in significantly less noise disturbance for adjacent rooms and buildings. Additionally, it creates a more comfortable training environment for athletes. With a thickness of 20 mm, these mats are ideal to combine with other standard fitness mats, creating a seamless and cohesive look.

We are dedicated to a sustainable future. The foam underlayer is crafted from old mattresses, while the rubber top layer is derived from car tires. We take pride in utilizing recycled materials as the foundational material for a range of versatile products.

AcousticFIT mats have been tested for sound absorption according to ISO 10140-1. These mats dampen sound more than 85% better than standard fitness mats.

ΔL_w	ΔL_{in}
33 dB	18 dB

NOISE DAMPING

SHOCK ABSORBING

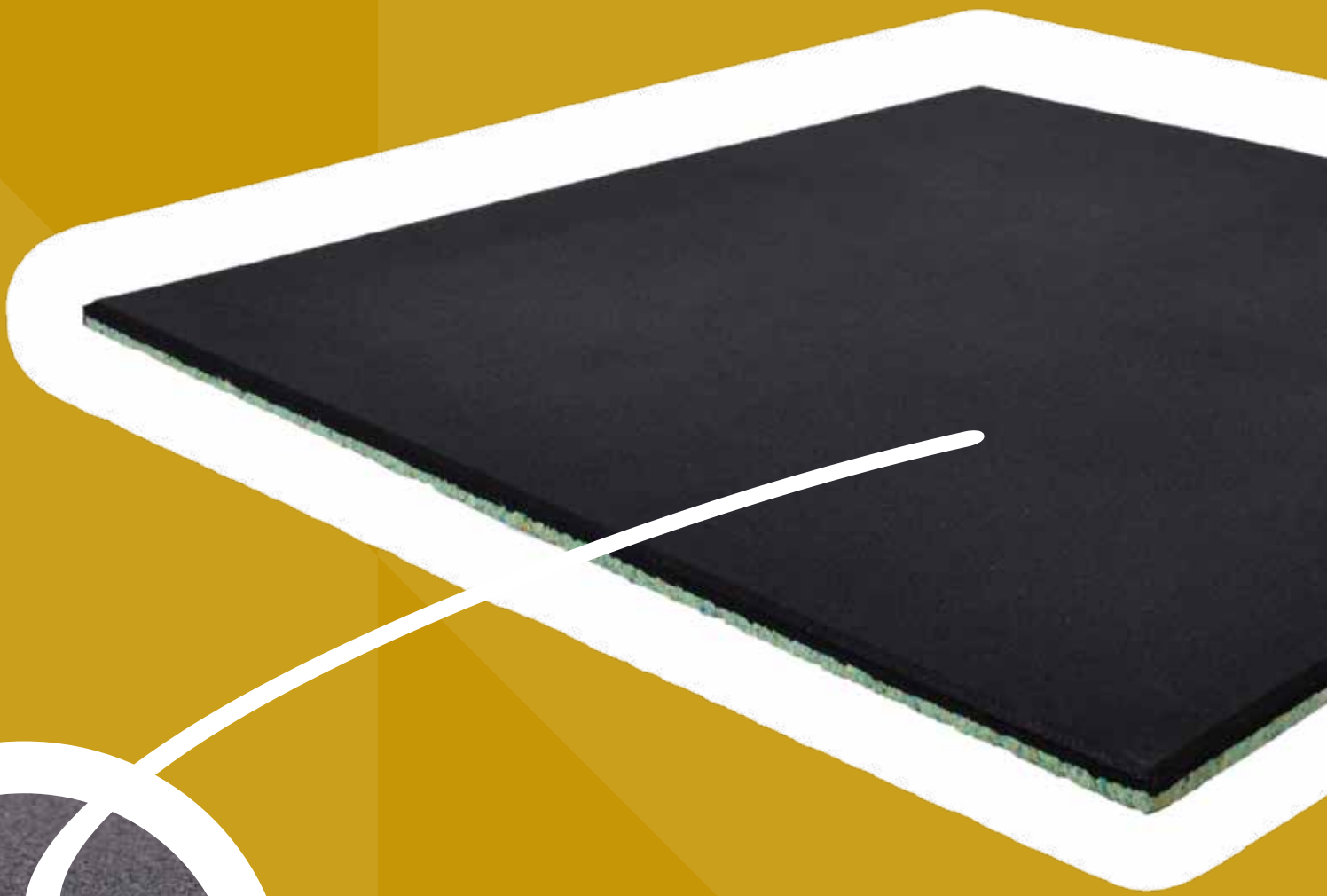

SPECIFICATIONS

Colours:	**black**
Sizes:	**1.000 x 1.000 mm**
Thickness:	**20 mm (10 mm rubber and 10 mm foam)**
Underside:	**flat**
Density:	**1.000 kg/m3**
Granulate:	**extra fine 0,7 – 1 mm**

GrassFIT

RUBBER TILES WITH A GRASS TOP LAYER

Aslon® GrassFIT tiles are applicable as sports flooring. Grass tiles are rubber tiles with a top layer of artificial grass. The artificial grass is pressed on the rubber tiles, combining the advantages of rubber fitness tiles with those of artificial grass.

The underlay of rubber provides a comfortable fitness floor and the top layer of artificial grass is softer compared to a standard rubber tile and gives a more luxurious look.

The gym tiles provide cushioning and protection for both the athlete, sports equipment and for the gym floor. The sound-absorbing floor creates a quiet and pleasant training environment.

The grass tiles are available in both an indoor and outdoor version. The outdoor variant features a structure that allows water to drain easily, making it suitable for intensive outdoor use.

To give a gym its own look, the grass tiles are available in different colours.

GRASSFIT TILES

Artificial grass toplayer

- Shock-absorbing
- Water-permeable
- Non-slip

Specifications

Colours: black, green, blue and red
Sizes: 500 x 500 mm | 1.000 x 1.000 mm
Thickness: 15 mm | 20 mm | 30 mm | 40 mm | 45 mm
Underside: flat > 15, 20 mm | studded surface > 30, 40, 45 mm

COLOURS

Ask us about all our options.

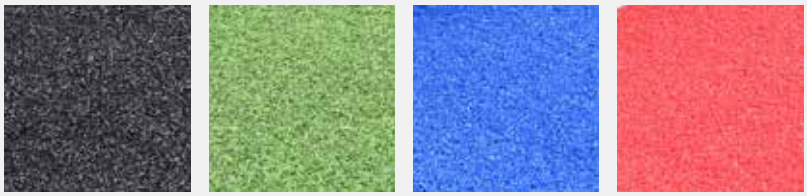

Black Green Blue Red

SHOCK ABSORBING

EASY TO INSTALL

VERY DURABLE

CleanFIT mats

RUBBER MATS WITH A HIGH DENSITY TOP LAYER

Aslon® CleanFIT mats are designed to meet the rigorous demands of any gym. These fitness mats with extra fine granules not only offer a sleek appearance, but also are extremely easy to clean due to their closed top layer. With a simple mop, magnesium or other small materials can effortlessly be removed from the rubber floor.

The installation of these mats is also very straightforward, thanks to the connectors that can be supplied with these mats. Underneath each rubber mats are grooves for these connectors, allowing the tiles to be seamlessly connected to each other. This results in a smooth and stable floor, perfectly suited for intensive sports activities.

CLEANFIT MATS

High density top layer

These mats are also available as edge and corner mats. Both the corner mats and the full mat are designed for easy cleaning.

Specifications

Colours:	black, black with light grey 15% EPDM > various colours and blends on request.
Sizes:	1.000 x 1.000 mm
Thickness:	20 mm | 30 mm
Underside:	flat > 20 mm | studded surface > 30 mm
Density:	1.200 kg/m3

Connector system

CleanFIT mats have a connector system so you can easily connect all the fitness mats.

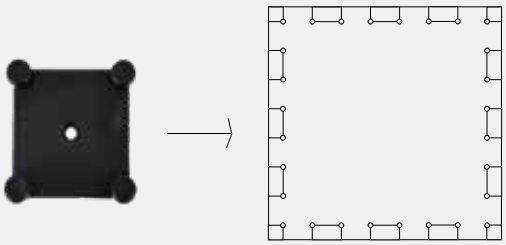

Canted section & corners

CleanFIT offers matching canted section ramp profiles in its range, complete with coordinating corners.

EASY TO CLEAN

EASY TO INSTALL

SHOCK ABSORBING

FireFIT

RUBBER MATS THAT SLOW DOWN THE SPREAD OF FIRE

Aslon® FireFIT rubber mats are specially designed for a safe environment in gyms and fitness areas. In the event of a fire, these rubber mats slow down the spread of fire.

The gym rubber mats have the required properties and comply with standard EN 13501-1 with a fire class CFL and smoke class S1.

In addition, these gym mats provide cushioning and protection for both athletes and sports equipment. This sound-absorbing floor ensures a quiet and pleasant training environment.

EN	CFL
13501-1	S1

FIREFIT MATS

Extra fine granulate (0,7 - 1 mm)

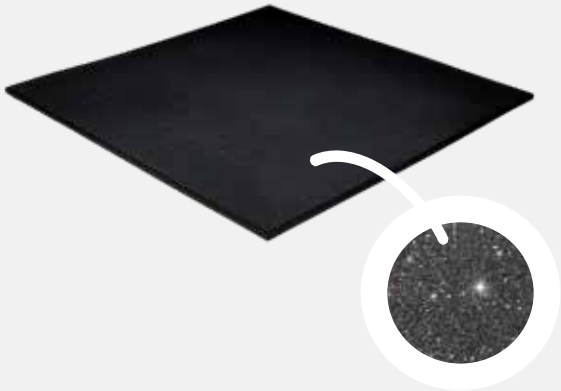

- Fire retardant
- Sleek appearance
- Shock-absorbing

Specifications

Colours: black, black with 10% EPDM > various colours on request.
Sizes: 500 x 500 mm | 1.000 x 1.000 mm
Thickness: 15 mm | 20 mm | 30 mm | 40 mm | 45 mm
Underside: flat > 15, 20 mm | studded surface > 30, 40, 45 mm
Density: 1.000 kg/m3

FIRE RETARDANT

SHOCK ABSORBING

VERY DURABLE

EpdmFIT

RUBBER TILES WITH A TOP LAYER OF EPDM

Aslon® EpdmFIT (Ethylene Propylene Diene Monomer) tiles are rubber tiles with a 5 to 8 mm EPDM rubber top layer. EPDM rubber is a new, colourfast synthetic rubber. EPDM tiles are sound-absorbing and ideal for use in health clubs and gyms.

Our EPDM tiles are available in various RAL colours and blends. The different tile colours can be combined to create a colourful floor that matches the look and feel of the gym.

EPDMFIT TILES

Standard granulate (1 - 3 mm)
& extra fine granulate (0,7 - 1 mm)

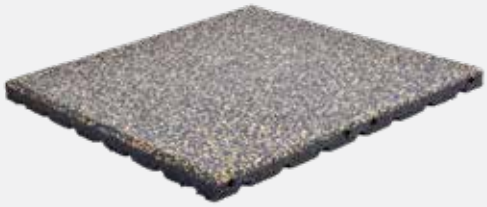

These tiles are also available as edge and corner mats.

Specifications

Colours: black | black with 10% EPDM | 20% EPDM | 100% EPDM
Sizes: 500 x 500 mm | 1.000 x 1.000 mm
Thickness: 15 mm | 20 mm | 30 mm | 40 mm | 45 mm
Underside: flat > 15, 20 mm | studded surface > 30, 40, 45 mm

EPDM COLOURS AND BLENDS

Ask us about all our options.

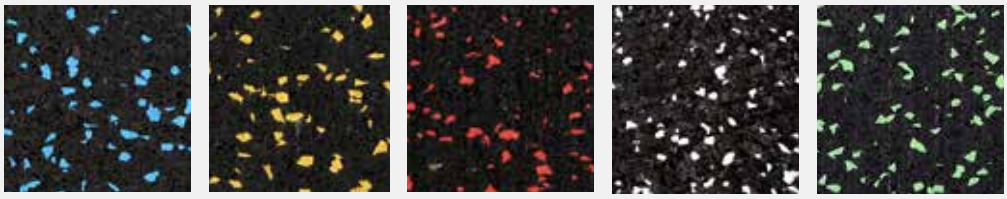

Blue | Yellow | Red | Grey | Green

MULTIPLE COLOURS

VERY DURABLE

SHOCK ABSORBING

PuzzleFIT

RUBBER MATS WITH A PUZZLE SHAPE

Aslon® PuzzleFIT mats are suitable as sports flooring for both permanent floors and temporary floors as they are easy to install and remove. The puzzle mats fit together just like a puzzle, forming a beautiful whole.

The puzzle mat is slip-resistant, shock-absorbent and provides excellent cushioning to prevent injuries. They are also used as sound absorbing flooring, this ensures a quiet and pleasant training environment.

PUZZLEFIT MAT - 540 x 540 MM

extra fine granulate (0.7 - 1 mm)
& fine granulate (0,7 - 2 mm)

- Moulded
- Easy to install and remove
- Shock-absorbing

Specifications

Colours:	black, red, green and grey
Sizes:	540 x 540 mm
Thickness:	15 mm | 20 mm
Underside:	flat
Density:	900 kg/m3 | 1.000 kg/m3

PUZZLEFIT MAT - 485 x 485 MM

- CNC cutted
- Easy to install and remove
- Shock-absorbing

Specifications

Colours: black, black with EPDM
> various colours and blends on request.
Sizes: 485 x 485 mm
Thickness: 8 mm | 10 mm | 16 mm
Underside: flat
Density: 1.000 kg/m3

PUZZLEFIT MAT - 970 x 970 MM

- CNC cutted
- Easy to install and remove
- Shock-absorbing

Specifications

Colours: black, black with EPDM
> various colours and blends on request.
Sizes: 970 x 970 mm
Thickness: 8 mm | 10 mm | 16 mm
Underside: flat
Density: 1.000 kg/m3

EASY
TO INSTALL

SHOCK
ABSORBING

EASY
TO CLEAN

Canted section

AN IDEAL SOLUTION FOR BRIDGING THRESHOLDS

Aslon® Canted section is an ideal solution for bridging thresholds, edges, and other height differences in gyms and fitness areas. The fitness mats and canted sections have the same granulate options, creating a seamless and uniform sports floor. This ensures a clean finish and a safe floor transition.

The canted section is designed to enhance safety, particularly in areas with elevation changes, such as weight zones, training spaces, and walkways.

For athletes, wheelchair users, people with mobility challenges, and when moving fitness equipment, threshold-free access is crucial. The canted section provides a smooth transition at raised areas or thresholds, allowing everyone easy access to the space.

In addition to safety, it also protects the subfloor. It helps prevent wear and damage when heavy equipment or free weights are moved across floor edges.

CANTED SECTION

Extra fine granulate (0,7 - 1 mm)
Fine granulate (0,7 - 2 mm)
Standard granulate (1 - 3 mm)

Specifications

Colours: black > various colours on request.
Sizes: 1.000 x 100 x 20 mm
1.000 x 200 x 30 mm
1.000 x 200 x 43 mm

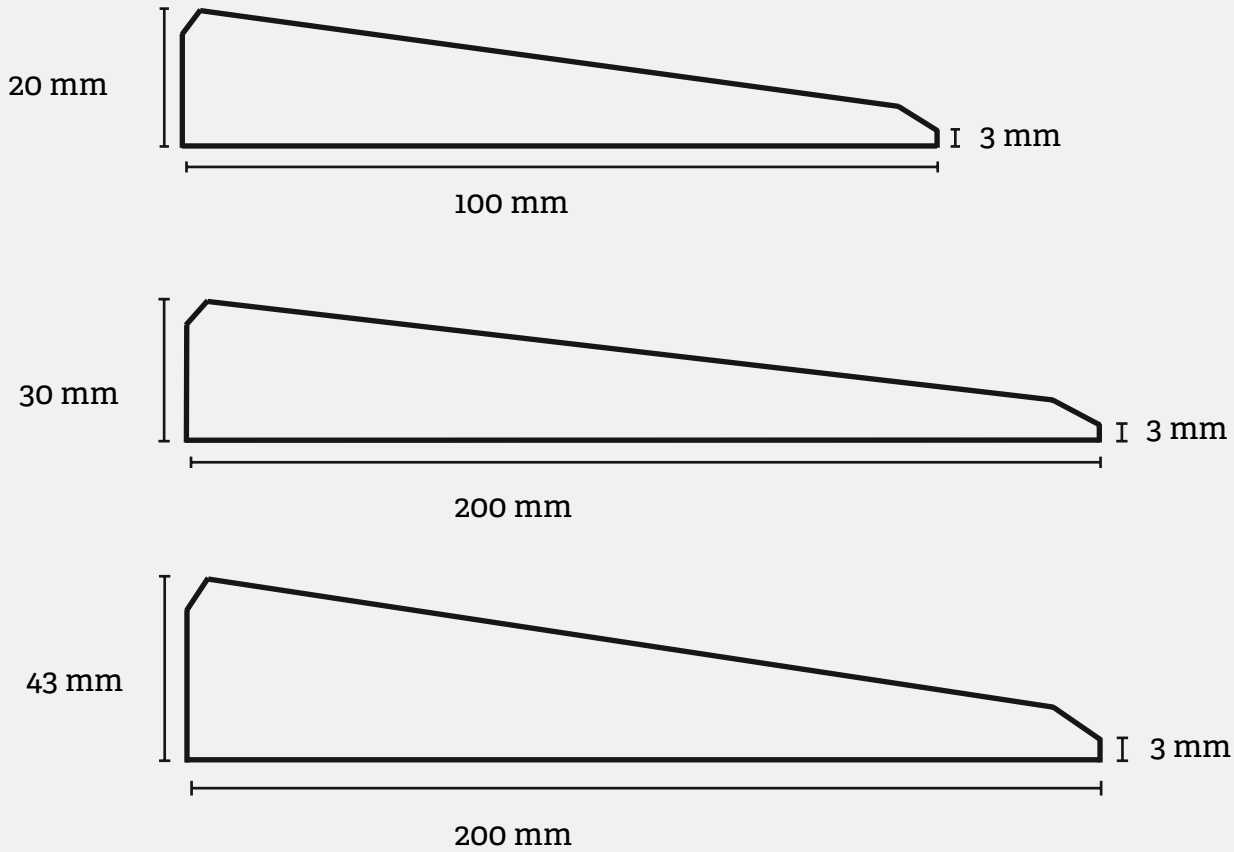

EASY TO INSTALL

NON SLIP

EASY TO CLEAN

RubberrollFIT

EASY TO INSTALL FLOORING WITH ONLY A FEW SEAMS

Aslon® RubberrollFIT is used in gyms and provides a comfortable floor. By using rolls, there are only few seams in the floor.

Our RubberrollFIT is sound-absorbing and comfortable to exercise on. It supports the athlete and provides a non-slip surface. RubberrollFIT is regularly chosen for larger areas, as it is quicker to install than if you choose tiles or mats.

Rolls are produced in so-called cylinders and can be sheeted in various thicknesses and lengths. The minimum thickness we recommend is five millimetres.

In addition to our standard rubber on rolls, we can also provide customised solutions.

RUBBERROLLFIT WITH EPDM

Density 1.100 kg/m3 > often used as top layer

Specifications

Colours: black with 10% EPDM > various colours on request.
Width: 1.250 mm
Thickness: 5 mm | 8 mm

RUBBERROLLFIT

Density 930 kg/m3 > often used as top layer

Specifications

Colours: black
Width: 1.000 mm
Thickness: 6 mm | 8 mm

RUBBERROLLFIT

Density 730 kg/m3 > often used as underlay

Specifications

Colours: black
Width: 1.000 mm
Thickness: 3 mm | 6 mm | 8 mm | 10 mm

FEW SEAMS

NON SLIP

FAST TO INSTALL

Sprinttracks

SPRINTTRACKS MADE OF ARTIFICIAL GRASS

Aslon® Sprinttracks are specially developed for intensive use. Due to the combination of a short fibre and a high density, the mat is hardwearing and therefore long-lasting as a sports floor. We recommend applying a re-foam shock pad under the artificial grass, making the floor comfortable to exercise on.

We offer 4 types of sprinttracks:

SPRINTTRACK - UNITRACK

SPRINTTRACK - LINETRACK

SPRINTTRACK - MARKINGTRACK

SPRINTTRACK - DESIGNGRASS

VERY DURABLE

NOISE DAMPING

EASY TO INSTALL

COLOURS

Ask us about all our options.

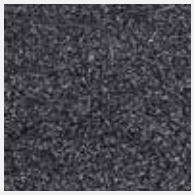

Black

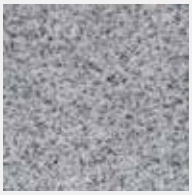

Grey

Sand

Green

Blue

Red

SPRINTTRACK - LINETRACK

Sprinttrack in our standard artificial grass with white outlines and a center line, also available in a boutique look: grey or sand with black lines.

Specifications

Colours: green, black, blue, red with white lines
grey and sand with black lines
Width: 2 m
Length: 10 m | 15 m | 25 m

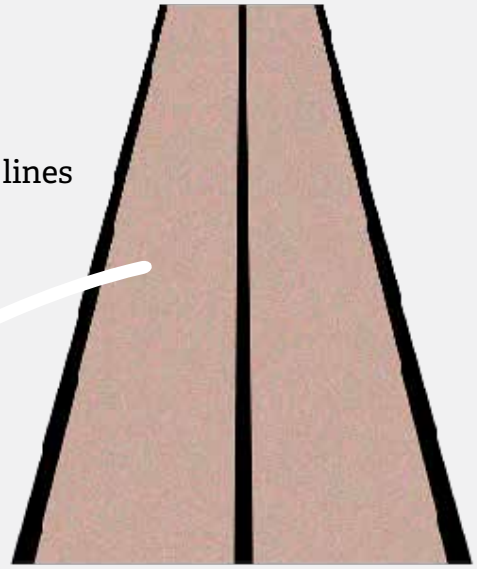

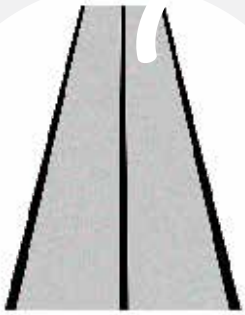

SPRINTTRACK - UNITRACK

Sprinttrack made of our standard artificial grass without a design element.

Specifications

Colours: green, black, blue and red
Width: 2 m | 4 m
Length: roll 2 m > 10 m | 15 m | 20 m | 25 m
roll 4 m > 25 m

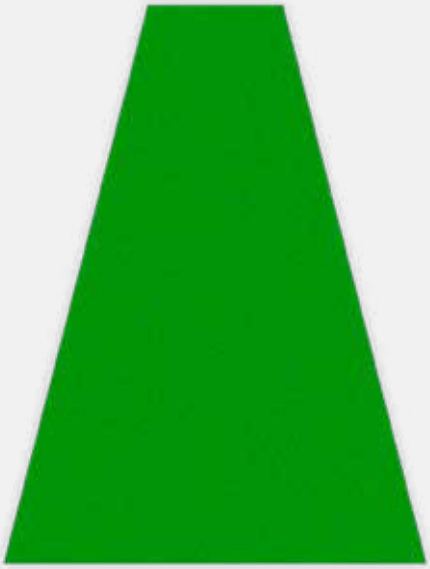

SPRINTTRACK - MARKINGTRACK

Sprinttrack made of our extra-durable artificial grass with white lines and numbers so an excercise is easy to track.

Specifications

Colours: green and black with white lines
Width: 1 m | 2 m
Length: 12 m | 15 m | 20 m | or by request
roll 4 m > 25 m

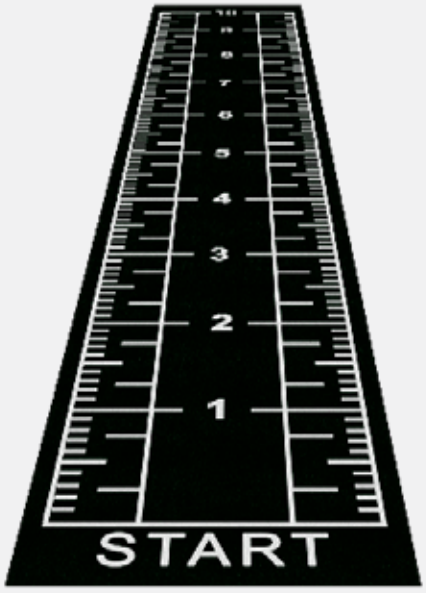

DesignGRASS sprinttrack

SPRINTTRACK WITH YOUR OWN DESIGN ON IT

Aslon® DesignGRASS has been specially developed for intensive use. The combination of strong yarns and high density, ensures that the mat is hard-wearing and therefore long-lasting as a sports floor. Unlike other sprint tracks, this sprint track is made with nylon yarns, making it stronger and more wear-resistant.

What sets this sprint track apart is its unlimited design freedom. Any colour palette and design is possible. Besides the many design possibilities, this sprint track has also been tested for fire safety. The printed sprint track meets standard EN13501-1 with a fire class CFL and smoke class S1. In the event of an unexpected incident, this sprint track slows the spread of fire, saving valuable time for evacuation and assistance.

EN 13501-1

CFL S1

MULTIPLE COLOURS

FIRE RETARDANT

SPECIFICATIONS

Colours: unlimited options

Width: 2 m

Length: up to 30 metres

Aslon
RUBBER

Interested in our products?

CONTACT US!

Our experienced team will be happy to answer all your questions about our products and discuss all options with you.

CONTACT

sales@aslon-rubber.com

+31 (0) 174 283 443

Kwelder 15
3151 ZH, Hoek van Holland
The Netherlands

aslon-rubber.com

@aslonrubber